

RECORDED BY MICHAEL BUBLE

CAN'T BUY ME LOVE

ARR. DARYL MCKENZIE

FAST SWING h - 156

CROSS CUES EXIST SO CHART CAN BE PLAYED WITH 1ST TENOR, TRUMPETS 1&2, TRB1 AND RHYTHM SECTION

- TENOR 1 & 2:** Play a similar melodic line to the alts, with some variations in phrasing and dynamics.

The score includes various musical notations such as slurs, accents, and dynamics (e.g., *f*, *mf*). The piano part includes chord symbols: C^9 , $B7^9_{9\#}$, $E7^9_{9\#}$, $A7^9_{9\#}$, $D7^9_{9\#}$, and $G7^9_{9\#}$. The drum part includes markings like "RIDE", "FILL", "WALK BRASS", "4 FEEL", and "RIDE".

A VOICE

14 15 16 17 18 19 20 21 22 23 24 25 26

ALTO 1
ALTO 2
TENOR 1
TENOR 2
BARI.

PLAY 2X ONLY
mf
ALTO 1 CUE - 2X ONLY
TRB. 2 CUE - 2X ONLY

TPT. 1
TPT. 2
TPT. 3
TPT. 4

TBN. 1
TBN. 2
TBN. 3
B. TBN.

PLAY 2X ONLY
PLAY 2X ONLY
PLAY 2X ONLY
PLAY 2X ONLY
sfp

GTR.

PLAY 2X ONLY
G⁷
mf
G⁷ (3) C⁹ (4) G⁷

PNO.

G⁷ (3) C⁹ (4) G⁷

BASS

HORNS 2X ONLY

DR.

HALF TEMPO

27 28 29 30 31 32 33 34 35 36(PLAY) 37 38 39 40

ALTO 1
ALTO 2
TENOR 1
TENOR 2
BARI.

PLAY 2X ONLY

(PLAY) f

(PLAY) OPT. BVA

TPT. 1
TPT. 2
TPT. 3
TPT. 4

2ND ALTO CUE
2ND TENOR CUE

TBN. 1
TBN. 2
TBN. 3
B. TBN.

GTR.

PNO.

BASS

DR.

(16) (22) (20) 5x5

PRESS ROLL

A7⁹₉₅ C¹³♯11 D7⁹₉₅ A7⁹₉₅ D7⁹₉₅ G7 C¹³♯11 D7⁹₉₅ A7⁹₉₅ Bm7

8

ALTO 1
ALTO 2
TENOR 1
TENOR 2
BARI.
TPT. 1
TPT. 2
TPT. 3
TPT. 4
TBN. 1
TBN. 2
TBN. 3
B. TBN.
GTR.
PNO.
BASS
DR.

sfz
sfp

42 43 44 45 46 47 48 49 50

E_b7 *F₁₃* *F₁₃* *G₉* *B_b7* *E_b7* *A7₉* *D7₉* *E_bMaj₉* *A7₉* *A7₉*

BRASS TRBN SXS BRASS

FILL THRU ENSEMBLE FIGURES

DOUBLE TEMPO

52 53 2ND TENOR CUE -----55-----56----- 57PLAY 58 59 2ND TENOR CUE -----61-----62-----63-----64----- 65PLAY

ALTO 1 *mf* *mf* *mf*

ALTO 2 *mf*

TENOR 1 *mf*

TENOR 2 *mf*

BARI. *mf*

TPT. 1

TPT. 2 ALTO SAX CUE *mf* ALTO SAX CUE

TPT. 3

TPT. 4

TBN. 1 2ND ALTO CUE *mf* PLAY 2ND ALTO CUE

TBN. 2 *mf*

TBN. 3 *mf*

B. TBN. *mf*

GTR. *mf* (3) D⁹ (4) A^b7

PNO. A^b7 COMP. *mf* (3) D⁹ (4) A^b7

BASS A^b7 WALK. *mf* (3) D⁹ (4) A^b7

DR. SAXES (3)

SAND BREAK

Measures 66-80 are shown. The score includes various dynamics (mf, ff, sfz), articulation marks, and performance instructions.

Instrumentation: Alto 1, Alto 2, Tenor 1, Tenor 2, Baritone, Tpt. 1, Tpt. 2, Tpt. 3, Tpt. 4, Tbn. 1, Tbn. 2, Tbn. 3, B. Tbn., Gtr., PNO., BASS, DR.

Annotations: ALTO SAX CUE, 2ND ALTO CUE, SOLO FILL, ENS., SAND BREAK

Measure Numbers: 66, 67, 68, 69, 70, 71, 72, 73, 74, 75, 76, 77, 78, 79, 80

This musical score page features the following parts and markings:

- Vocalists:** ALTO 1, ALTO 2, TENOR 1, TENOR 2, BARI.
- Brass:** TPT. 1, TPT. 2, TPT. 3, TPT. 4, TBN. 1, TBN. 2, TBN. 3, B. TBN.
- Other Instruments:** GTR., PNO., BASS, DR.
- Measure Numbers:** 81, 82, 83, 84, 85, 86, 87, 88, 89, 90, 91, 92, 93, 94, 95.
- Dynamic Markings:** *ff*, *sfp*.
- Chord Symbols:** G^{11} , $G^{11} \frac{11}{9}$, $C7 \frac{11}{9}$, $F7 \flat 9$, A^{11} , $A7 \frac{9}{13}$, $D7 \frac{9}{13}$.
- Other Notations:** *FILL*, *v*, *2*, *sf*, *sfz*, *sf*.

- Voice Parts:** ALTO 1, ALTO 2, TENOR 1, TENOR 2, BARI. (Soprano).
- Woodwinds:** TPT. 1-4 (Trumpets), TBN. 1-3 (Trombones), B. TBN. (Baritone Trombone).
- String Instruments:** GTR. (Guitar), PNO. (Piano), BASS, DR. (Bass Drum).
- Key Signature:** B-flat major / F minor (two flats).
- Performance Instructions:**
 - COMP. mf:** Compensation for mezzo-forte.
 - AM WALK:** Amplitude modulation or walking bass instruction.
 - 2ND TEN CUE:** A cue for the second tenor part at the end of the page.
- Chord Symbols:** Various chords are indicated below the guitar and piano parts, such as $B^{\flat}13(\#11)$, $B^{\flat}9$, $G7$, $C7$, $Fm(\#11)$, and $E^{\flat}13(\#11)$.

This musical score is arranged in systems from top to bottom:

- Vocalists:** ALTO 1, ALTO 2, TENOR 1, TENOR 2, BARI.
- Trumpets:** TPT. 1, TPT. 2, TPT. 3, TPT. 4.
- Trombones:** TBN. 1, TBN. 2, TBN. 3, B. TBN.
- Ensemble:** GTR., PNO., BASS, DR.

Measure 112: Dynamics include *mf* and *PLAY mf*.

Measure 113: Dynamics include *mf* and *3RD TRUMPET CUE*.

Measure 114: Dynamics include *mf* and *LEAD mf*.

Measure 117: Dynamics include *f* and *PLAY f*.

Measure 120: Dynamics include *mf*.

Measure 121: Dynamics include *mf*.

Measure 122: Dynamics include *f*.

Measure 123: Dynamics include *f* and *SHORT!*.

Measure 124: Dynamics include *f* and *SHORT!*.

Harmony (Guitar/Piano/Bass): Chords are marked as D7, A9, E9, E9, Eb9, D9, and F13.

- Vocals:** ALTO 1, ALTO 2, TENOR 1, TENOR 2, and BARI. (Baritone) with lyrics and performance markings like *mf* and *SOUL*.
- Woodwinds:** TPT. 1-4 (Trumpets), TBN. 1-3 (Trombones), and B. TBN. (Baritone Trombone). Includes parts for ALTO SAX and 2ND TENOR.
- Stringed Instruments:** GTR. (Guitar) and PNO. (Piano) with complex chordal accompaniment and melodic lines.
- Low End:** BASS and DR. (Drums) providing harmonic and rhythmic support.

Key performance markings include dynamics such as *mf* (mezzo-forte) and *SOUL*, and articulation like accents and slurs. Chord symbols are provided for the guitar and piano parts, including $E^{b13} 3$, B^{b13} , $F^{13}\#11$, $E^{13}\#11$, $E^{b13}\#11$, $D^{b13}\#11$, $F7\#9$, A^{b7}/D^b , and $F7\#9$.

Vocal Parts:

- ALTO 1: Measures 165-175. Includes a box at measure 166. Cues for Tenors 1 and 2 at measures 168 and 172.
- ALTO 2: Measures 165-175.
- TENOR 1: Measures 165-175. Includes cues "3RD TENOR CUE" and "PLAY" at measures 168 and 172.
- TENOR 2: Measures 165-175. Includes cues "4TH TENOR CUE" and "PLAY" at measures 168 and 172.
- SARI: Measures 165-175.

Instrumental Parts:

- TPT. 1-4: Trumpet parts. Measures 165-175. Includes dynamic marking *mf* and "PLAY (LEAD)" at measures 168 and 172.
- TEN. 1: Tenor Saxophone. Measures 165-175. Includes "ALTO SAX" and "PLAY (LEAD)" at measures 168 and 172.
- TEN. 2: Tenor Saxophone. Measures 165-175.
- TEN. 3: Tenor Saxophone. Measures 165-175.
- B. TEN.: Bass Saxophone. Measures 165-175.
- GTR.: Guitar. Measures 165-175. Includes "FILLS" at measures 168 and 172.
- PNO.: Piano. Measures 165-175.
- BASS: Bass. Measures 165-175. Includes circled "3" at measures 165 and 172.
- DR.: Drums. Measures 165-175. Includes circled "3" at measures 165 and 172.

Chord Progression:

AP13 G13b9 G13 F7b9#5 Bb7 AP13 G13b9 G13 F7b9#5 Bb7 AP13 G13b9 G13 F7b9#5 Bb7

VOICE

CAN'T BUY ME LOVE

LENNON/MCCARTNEY

A

11

I'LL BUY YOU A DIA - MOND RING MY FRIEND IF IT
GIVE YOU ALL I GOT TO GIVE IF YOU

17

MAKES YOU FEEL AL - RIGHT I'LL GET YOU AN - Y - THING - MY -
SAY YOU LOVE ME TOO I MAY NOT HAVE A LOT TO

24

FRI - END IF IT MAKES YOU FEEL AL - RIGHT 'CAUSE I DON'T CARE TOO
GIVE BUT WHAT I GOT I'LL GIVE TO YOU 'CAUSE I DON'T CARE TOO -

31

MUCH FOR MO - NEY 'CAUSE MONEY CAN'T BUY ME LOVE I'LL MUCH FOR

1. 2.

B

HALF TIME

38

MO - NEY 'CAUSE MO - NEY CAN'T BUY ME LOVE CAN'T BUY ME LO - - - VE EV -

43

RY - SO - DY TELLS ME SO CAN'T BUY ME LO - - - VE NO NO NO NO

C DOUBLE TIME

49

SAY YOU DON'T NEED NO DIA - MOND RING AND I'LL BE

56

SAT - IS - FIED TELL ME THAT YOU WANT THE KIND OF LOVE THAT

63

MO - NEY JUST CAN'T BUY I DON'T CARE TOO MUCH FOR

VOICE

CAN'T BUY ME LOVE

2

D SAND BREAK

70 MO - NAY 'CAUSE MO - NEY CAN'T BUY ME LOVE

91 I'LL GIVE YOU ALL I GOT TO GIVE IF YOU SAY YOU

108 LOVE ME TOO I MAY NOT HAVE A LOT TO GIVE BUT WHAT I GOT I'LL

116 GIVE TO YOU 'CAUSE I DON'T CARE TOO MUCH FOR MO - NEY

123 MO - NEY MO - NEY SAY YOU DON'T NEED NO

130 DIA - MOND RING AND I'LL BE SAT - IS - FIED TELL ME THAT YOU

137 WANT THE KIND OF LOVE THAT MO - NEY JUST CAN'T BUY 'CAUSE

144 I DON'T CARE TOO MUCH FOR MO - NEY 'CAUSE MO - NEY CAN'T BUY ME

VOICE

Q QUARTER TEMPO ♩ = 78

152 CAN'T BUY ME LOVE AND WITH A LOVE LIKE THAT YOU KNOW YOU

SHUFFLE ♩ = 142

H

157 SH - OUL D BE - - GLAD - - - - WITH - A LOVE - LIKE THAT - YOU SHOULD BE

I

164 GLAD WITH A LOVE LIKE THAT YOU SHOULD BE GLAD

170 WITH A LOVE LIKE THAT YOU SHOULD BE GLAD

Can't Buy Me Love
(Michael Buble)

I'll buy you a diamond ring my friend if it makes you feel alright
I'll get you anything my friend if it makes you feel alright
'Cause I don't care too much for money, money can't buy me love

I'll give you all I got to give if you say you love me too
I may not have a lot to give but what I got I'll give to you
I don't care too much for money, 'cause money can't buy me love

Can't buy me love, everybody tells me so
Can't buy me love, no no no, no

Say you don't want no diamond ring and I'll be satisfied
Tell me that you want the kind of thing that money just can't buy
I don't care too much for money, 'cause money can't buy me love

[band break]

I'll give you all I got to give if you say you love me too
I may not have a lot to give but what I got I'll give to you
I don't care too much for money, 'cause money can't buy me love

Say you don't want no diamond ring and I'll be satisfied
Tell me that you want the kind of thing that money just can't buy
I don't care too much for money, 'cause money can't buy me love

And with a love like that, you know you should be glad.

ALTO 1

RECORDED BY MICHAEL BUBLE

CAN'T BUY ME LOVE

CROSS CUES EXIST SO CHART CAN BE PLAYED WITH 1ST TENOR, TRUMPETS 1&2, TRBL AND RHYTHM SECTION

ARR. DARYL MCKENZIE

FAST SWING (h=156)

C DOUBLE TEMPO

51 52 53 2ND TENOR CUE ----- 55 ----- 56- 57 PLAY *b*

58 59 2ND TENOR CUE ----- 61 ----- 62 ----- 63 ----- 64

65 PLAY *b* 66 67 68 69

70 71 72 73 74

mf *mf* *ff*

D BAND BREAK

75 76 77 78 79 80 81

82 83 84 85 86 87

88 89 90 91 92 93 94

95 96 97 98

99 100 101 102

sfp *sfp*

103 **E** 104 105 106 107 108 109 3 112 113

mf *mf*

114 115 116 117 118 119 120 121

f *mf*

122 123 124 125 126 127 128 **F**

f

129 130 131 132 133 3 134

f

135 136 137 138 139 140 141

f

142 143 144 145 146 147 148 149

f

Q QUARTER TEMPO q = 78 150 151 152 153 SOLI 154 155

mf EVEN 8'S

156 157 158 **H** 160 161 162

mf

164 165 166 168 169

mf

170 172 173 174 175

f

C **DOUBLE TEMPO**

51 52 57 58 59 65

mf

66 67 68 69 70 71 72

D **BAND BREAK**

73 74 75 76 77 78

ff

79 80 81 82 83 84

sfp

85 86 87 88 89 90

sfp

91 92 93 94 95 96

97 98 99 100 101 102 103

E

104 105 106 107 108 109 112 113 114

mf *mf*

115 116 117 118 119 120

f *mf*

121 122 123 124 125 126 127

128 **F** 129 130 131 132 133 3

134 135 136 137 138 139 140

141 142 143 144 145 146 147 148

149 150 151 152 153 **Q** SOLI 154 155

QUARTER TEMPO q = 78

156 157 158 **H** 160 161 162

SHUFFLE q = 142

164 165 166 168 169

170 172 173 174 175

TENOR 1

RECORDED BY MICHAEL BUBLE

CAN'T BUY ME LOVE

CROSS CUES EXIST SO CHART CAN BE PLAYED WITH 1ST TENOR, TRUMPETS 1&2, TRBL AND RHYTHM SECTION

ARR. DARYL MCKENZIE

FAST SWING (h=156)

2 *f*

7 8 9 4 15 **A** VOICE 2 15 PLAY 2X ONLY 16 17 *mf*

18 19 20 21 2 23 24 25

26 27 28 29 30 31 5 36 (PLAY) *f*

2. 37 38 HALF TEMPO 39 40 41 42 43 44 45 46 47 48 49 50 51 52 53 54 55 56 57 58 59 60 61 62 63 64 65 66 67 68 69 70 71 72 73 74 75 76 77 78 79 80 81 82 83 84 85 86 87 88 89 90 91 92 93 94 95 96 97 98 99 100

f 3

43 44 45 46 47 3

C 51 DOUBLE TEMPO 52

sfp *sfp* *sfp*

53 *mf* 54 55 56 57 58

59 60 61 62 63 64 65

66 67 68 69 70 71 72

73 74 75 76 77 78

BAND BREAK

ff

79 80 81 82 83 84

sfp *ff*

85 86 87 88 89 90

sfp

91 92 93 94 95 96

97 98 99 100 101 102 103

E

104 105 106 107 108 109 110 111

mf 2ND TRB CUE 0 PLAY

112 113 114 115 116 117 118 119

mf *f* *mf*

120 121 122 123 124 125 126 127

f

128 129 8VA IF NO ALTO(S) 130 131 132 133OCO 3

f

134 135 136 137 138 139 140

3

141 142 143 144 145 146 147 148

149 150 151 152 153 SOLI 154 155

QUARTER TEMPO = 78

mf EVEN 8'S

156 157 158 3RD TRB CUE 159 160 LAY 161

mf

162 3RD TRB CUE 163 164 LAY 165 166 3RD TRB CUE 167

168 LAY 169 170 3RD TRB CUE 171

172 LAY 173 174 175

f

TENOR 2

RECORDED BY MICHAEL BUBLE

CAN'T BUY ME LOVE

CROSS CUES EXIST SO CHART CAN BE PLAYED WITH 1ST TENOR, TRUMPETS 1&2, TRB1 AND RHYTHM SECTION

ARR. DARYL MCKENZIE

FAST SWING (h=156)

2 *f* 4 5 6

7 8 9 4 15 16 17 *mf* VOICE PLAY 2X ONLY

18 19 20 21 2 23 24 25

26 27 28 29 30 31 5 33 (PLAY) *f*

37 38 39 40 41 42 43 44 45 46 47 *f* HALF TEMPO 8

48 49 50 51 52 *sfp*

51 52 *sfp* DOUBLE TEMPO

53 54 55 56 57 58

mf

59 60 61 62 63 64 65

66 67 68 69 70 71 72

73 74 75 76 77 78

BAND BREAK

ff

79 80 81 82 83 84 85

sfp

86 87 88 89 90 91 92

sfp

93 94 95 96 97 98

99 100 101 102 103

mf

104 105 106 107 108 109

3

mf

112 113 114 115 116 117 118 119

mf *f* *mf*

120 121 122 123 124 125 126 127

f

F 128 129 130 131 132 133 3

f

134 135 136 137 138 139 140

f

141 142 143 144 145 146 147 148

f

Q 149 150 151 152 153 SOLI 154 155

QUARTER TEMPO $q = 78$

mf EVEN 8'S

156 157 158 160 161 162

H SHUFFLE $q = 142$

mf

164 165 166 168 169

mf

170 172 173 174 175

f

BARI. SAX.

RECORDED BY MICHAEL BUBLE

CAN'T BUY ME LOVE

CROSS CUES EXIST SO CHART CAN BE PLAYED WITH 1ST TENOR, TRUMPETS 1&2, TRBL AND RHYTHM SECTION

ARR. DARYL MCKENZIE

FAST SWING (h=156)

65 66 67 68 69 70

mf

71 72 73 74 75 76

D BAND BREAK

ff

77 78 79 80 81 82

sfp

83 84 85 86 87 88 89

sfp

90 91 92 93 94 95 96

sfp

97 98 99 100 101

sfp

102 103 109 110 111

E

f

b

117 *f* 118 119 *mf* 120 121 122 123 124

125 126 127 128 **F** 129 130 131

132 133 134 135 136 137

138 139 140 141 142 2 144 145

146 147 148 149 150 151 152 153 **G** SOLI *mf*

QUARTER TEMPO $q = 78$ SHUFFLE = 142 **H** 154 155 156 157 158 4TH TRB CUE 159 *mf*

160 **AY** 161 162 4TH TRB CUE 163 164 **AY**

165 166 4TH TRB CUE 167 168 **AY** 169 170 4TH TRB CUE

171 172 **AY** 173 174 175 *f*

TRUMPET 1

RECORDED BY MICHAEL BUBLE

CAN'T BUY ME LOVE

CROSS CUES EXIST SO CHART CAN BE PLAYED WITH 1ST TENOR, TRUMPETS 1&2, TRBL AND RHYTHM SECTION

ARR. DARYL MCKENZIE

FAST SWING (h=156)

73 74 75 76 77 78

BAND BREAK

ff

79 80 81 82 83 84

sfp

85 86 87 88 89 90

sfp

91 92 93 94 95 96

97 98 99 100 101 102

103 109 110 111 113RD TRUMPET CUE

f *mf*

115 116 117 118 119

PLAY

f

123 SHORT! 124 125 126 127 128 **F**

f *f*

129 130 131 132 133 134

135 136 137 138 139 140

141 142 143 144 145 146 147

148 149 150 151 153 154 156

Q QUARTER TEMPO $q = 78$

SHUFFLE $q = 142$ **H** 157 158 166 167 168

170 171 172

173 174 175

TRUMPET 2

RECORDED BY MICHAEL BUBLE

CAN'T BUY ME LOVE

CROSS CUES EXIST SO CHART CAN BE PLAYED WITH 1ST TENOR, TRUMPETS 1&2, TRB1 AND RHYTHM SECTION

FAST SWING (h=156)

ARR. DARYL MCKENZIE

DOUBLE TEMPO

65 ALTO SAX CUE 66 67 PLAY 68 69

mf

70 71 ALTO SAX CUE 72 73 74

ff

75 BAND BREAK 76 77 78 79 80 81

sfp

82 83 84 85 86 87

88 89 90 91 92 93 94

95 96 97 98 99 100 101

102 103 109 110 111 112

f *mf*

113 114 115 116 117 118 119

f

122ND TRB CUE 122 123 SHORT! 124 125 126

127 128 129 130 131 132

133 134 135 136 137A 138

139A 140 141 142 143 144 145

146 147 148 149 150 151ALTO SAX 152 153

QUARTER TEMPO q = 78

154EVEN 8'S 155 156 157 SHUFFLE q = 142 158ND TRB CUE 159

160 2 162ND TRB CUE 163 164 2 166 167

168 2 170 171

172 173 174 2. 175

TRUMPET 3

RECORDED BY MICHAEL BUBLE

CAN'T BUY ME LOVE

CROSS CUES EXIST SO CHART CAN BE PLAYED WITH 1ST TENOR, TRUMPETS 1&2, TRB1 AND RHYTHM SECTION

ARR. DARYL MCKENZIE

FAST SWING (h=156)

2 3 4 5 6 7

f

9 4 14 27 28 3 1 31 5 36 (PLAY)

f

2 37 2 39 40 41 42 43 2

f *sfp*

45 46 47 48 49 50

sfp

51 52 14 66 67

mf

68 69 70 71 2

mf

73 74 75 **D** BAND BREAK 76 77 78

ff

79 80 81 82 83 84

sfp

85 86 87 88 89 90

sfp

91 92 93 94 95 96

97 98 99 100 101 102 103 **E** 6

f

109 110 111 2 113 **HEAD** 114 115 116 117

f *mf* *f*

118 119 4 123 **SHORT!** 124

f

125 126 127

128 **F** *f* 129[^] 130 131[^] 132 133[^]

134 135 136 137[^] 138 139[^]

140 141[^] 142 143 144 145 146[^]

147 148 149 150 151 2 153 **G** QUARTER TEMPO q = 78 154 2 156

SHUFFLE q = 142 **H** 157 158 8 166 **I** 167 168 2 *mf*

170 171 172

173 174 2. 175 *f*

TRUMPET 4

RECORDED BY MICHAEL BUBLE

CAN'T BUY ME LOVE

CROSS CUES EXIST SO CHART CAN BE PLAYED WITH 1ST TENOR, TRUMPETS 1&2, TRBL AND RHYTHM SECTION

ARR. DARYL MCKENZIE

FAST SWING (h=156)

73 74 75 76 77 78

D BAND BREAK

ff

79 80 81 82 83 84 85

sfp

86 87 88 89 90 91 92

sfp

93 94 95 96 97 98

99 100 101 102 103 109 110

E

f

111 117 118 119 123

6 **4** **3/4** **SHORT!**

f

124 125 126 127

128 **F** 129 130 131 132 133

f

134 135 136 137 138 139

140 141 142 143 144 145 146

147 148 149 150 151 153 154 156

QUARTER TEMPO $q = 78$

2 **2**

SHUFFLE $q = 142$ **H** 157 158 166 167 168

8 **2**

170 171 172

173 174 175

f

TROMBONE 1

RECORDED BY MICHAEL BUBLE
CAN'T BUY ME LOVE

CROSS CUES EXIST SO CHART CAN BE PLAYED WITH 1ST TENOR, TRUMPETS 1&2, TRBL AND RHYTHM SECTION

ARR. DARYL MCKENZIE

FAST SWING (h=156)

C DOUBLE TEMPO

51 52 53 54 55 56 2ND ALTO CUE

58 59 60 61 62 63 64

2ND ALTO CUE

65 66 67 68 69

2ND ALTO CUE

70 71 72 73 74

D BAND BREAK

75 76 77 78 79 80

81 82 83 84 85 86

87 88 89 90 91 92 93

94 95 96 97

98 99 100 101 102

mf

mf

ff

sfp

sfp

103 104 105 106 109 110 111

mf *f* *mf*

112 113 114 115 116 117 118 119

f

121 122 123 124

f SHORT!

125 126 127

128 129 130 131 132 133

f

134 135 136 137 138 139

140 141 142 143

144 145 146 147 148

148 *2ND TENOR* 150 152 *2ND TENOR* 153 **Q** 154 155

QUARTER TEMPO $q = 78$

mf EVEN 8'S

156 157 158 **SHUFFLE** $q = 142$ **PLAY (LEAD)** 159 160 *ALTO SAX* 161 162 163 164 165

mf

161 162 **PLAY (LEAD)** 163 164 *ALTO SAX* 165

166 **PLAY (LEAD)** 167 168 *ALTO SAX* 169 170 **PLAY (LEAD)**

171 *ALTO SAX* 172 173 174 **2. PLAY** 175

f

TROMBONE 2

RECORDED BY MICHAEL BUBLE

CAN'T BUY ME LOVE

CROSS CUES EXIST SO CHART CAN BE PLAYED WITH 1ST TENOR, TRUMPETS 1&2, TRBL AND RHYTHM SECTION

ARR. DARYL MCKENZIE

FAST SWING (h=156)

C DOUBLE TEMPO

51 52 53 54 55 56 57

58 59 60 61 62 63 64

65 67 68 69 70 71 73

BAND BREAK

74 75 76 77 78 79

80 81 82 83 84 85 86 87 88 89 90 91 92

93 94 95 96 97

98 99 100 101 102

E

103 104 105 106 109 110 111

112 113 114 115 116 117 118 119

mf *f* *mf* *f*

121 *p.v.* 122 *p.v.* 123 **SHORT!** 124

f

125 126 127

F 128 129 130 131 132 133

f

134 135 136 137 138 139

140 141 142 143 144 145 146 147

148 149 150 151 153 154 156

G QUARTER TEMPO *q* = 78

H SHUFFLE *q* = 142 157 158 159 160 162 163 164

mf

166 167 168 170 171

172 173 174 175

f

TROMBONE 3

RECORDED BY MICHAEL BUBLE

CAN'T BUY ME LOVE

CROSS CUES EXIST SO CHART CAN BE PLAYED WITH 1ST TENOR, TRUMPETS 1&2, TRB1 AND RHYTHM SECTION

ARR. DARYL MCKENZIE

FAST SWING (h=156)

2 3 4 5

f

7 7 7 9 4

f

13 4 17 18 19 20 21 4 25

sfp

26 27 28 29 2 31 5 36(PLAY) 37 2

f

39 40 41 42 43 44

f

45 46 47 48 49 50

sfp

51 52 53 54 55 56 57

mf

58 59 60 61 62 63 64

mf

65 66 67 68 69 70 71 2

mf

73 [^] 74 D BAND BREAK 75 76 77 78

ff

79 80 81 82 83 84 85

sfp

86 87 88 89 90 91 92

sfp

93 94 95 96 97 98

99 100 101 102 E 103 104 105

mf

106 109 110 111 112 113

f *mf*

114 115 116 117 118 119

f

121 122 123 **SHORT!** 124 125 126

f

127 128 129 130 131 132

f

133 134 135 136 137 138

139 140 141 142 143 144 145

146 147 148 149 150 151 152 153 154

G QUARTER TEMPO $q = 78$

156 157 158 159 160 161 162 163

SHUFFLE = 142

mf

164 165 166 167 168 169 170

171 172 173 174 175

f

BASS TROMBONE

RECORDED BY MICHAEL BUBLE

CAN'T BUY ME LOVE

CROSS CUES EXIST SO CHART CAN BE PLAYED WITH 1ST TENOR, TRUMPETS 1&2, TRBL AND RHYTHM SECTION

ARR. DARYL MCKENZIE

FAST SWING (h=156)

2 3 4 5 6 7

8 9 13 17 18 19 20

21 25 26 27 28 29 31 5

36 (PLAY) 37 39 40 41 42

43 44 45 46

47 48 49 50

51 52 53 54 55 56 57

58 59 60 61 62 63 64

65 66 67 68 69 70 71 2

A VOICE 4 PLAY 2X ONLY

B

C DOUBLE TEMPO

f *sfp* *f* *sfp* *f* *sfp* *sfp* *sfp* *sfp* *mf* *mf*

HALF TEMPO

D BAND BREAK

73 74 75 76 77 78

79 80 81 82 83 84 85

86 87 88 89 90 91 92

93 94 95 96 97

98 99 100 101 102

E 103 104 105 106 109 110 111

112 113 114 115 116 117 118 119

121 122 123 124

125 126 127

sfz *mf* *f* *f* *mf* *f* *f* *f*

SHORT!

F
128 [>] 129 [^] 130 [>] 131 [^] 132 [>] 133 [^]
f

134 135 136 137 138 139

140 141 142 144 145 146 147 148

149 150 151 153 154 156 157

QUARTER TEMPO $q = 78$ SHUFFLE $q = 142$

H
158 159 160 162 163 164

mf

I
166 167 168 170 171

172 173 174 175

f

GUITAR

RECORDED BY MICHAEL BUBLE
CAN'T BUY ME LOVE

CROSS CUES EXIST SO CHART CAN BE PLAYED WITH 1ST TENOR, TRUMPETS 1&2, TRBL AND RHYTHM SECTION

ARR. DARYL MCKENZIE

FAST SWING (h=156)

A VOICE

PLAY 2X ONLY (w/SAXES)

1. 5 36(PLAY) G13

2. 37 38 39 A7#9

HALF TEMPO

B

3 C13 43 F13 G6/9 44

C DOUBLE TEMPO

53 *mf* 54 55 56 57 58

59 60 61 62 63 64

65 66 67 68 69 70 71

72 73 A^{13} 74 **SAND BREAK** 75 76 77

ff

78 79 80 81 82 83 84

85 86 87 88 89 90

sfp

91 92 93 $D7^{#9}_{#5}$ 94 $G7^{#9}_{b5}$

8b11 87 $B7^{#9}_{b5}$ $G7^{#9}_{#5}$ $C7^{#9}_{#5}$ 98 $Fm^{b(1)9}$ 100 101

102 **Am** 103 **E** 104 105 106 107 108

mf

109 **F13** 110 111 **D7** 112 113 114

115 **A9** 116 117 118 119 **E9** 120 **E9** **Eb9**

121 **D9** 122 **F13** 123 124 125 126 127 **F13#11**

f

128 **F** 129 130 131 132 133 3

f

134 135 136 137 138 139 140

141 142 143 **F13#11** **E13#11** **Eb13#11** **D#13#11** 144 145 146 147 148

149 **A7/Db** 150 151 **F7#9** 152 **G** 153 **QUARTER TEMPO** $q = 78$ 154 2 156

SHUFFLE $q = 142$

157 H 158 A^{b13} G^{13b9} 159 G^{b13} $F7^{b9}_{\#5}$ 160 B^{b7} 161

mf

162 A^{b13} G^{13b9} 163 G^{b13} $F7^{b9}_{\#5}$ 164 B^{b7} 165

166 H A^{b13} G^{13b9} 167 G^{b13} $F7^{b9}_{\#5}$ 168 B^{b7} 169 170 A^{b13} G^{13b9}

171 G^{b13} $F7^{b9}_{\#5}$ 172 B^{b7} 173 1. 174 2. $A7^{b9}_{b5}$ $A^{b13\#11}$ 175 A

PIANO

RECORDED BY MICHAEL BUBLE

CAN'T BUY ME LOVE

CROSS CUES EXIST SO CHART CAN BE PLAYED WITH 1ST TENOR, TRUMPETS 1&2, TRB1 AND RHYTHM SECTION

ARR. DARYL MCKENZIE

FAST SWING (1=156)

HALF TEMPO

DOUBLE TEMPO

102 **Am** **E** STRINGS 8VA

103 104 105 106

COMP. mf

107 108 109 **F^{b13(#11)}** 110 111 **D⁷**

112 113 114 115 **A⁹** 116

117 118 119 **E⁹** 120 **E⁹** **E^{b9}** 121 **D⁹**

122 **F^{b13}** 123 124 125 126 127 **F^{b13#11}**

f

F **F^{b13}** 128 129 130 131 132 133

f

134 8^{b13} 13^{b13} $E^{13}(\#11)$ D^{13} F^{b13} D^{13} F^{b13}

140 8^{b13} 141 142 143 144 $F^{13}(\#11)$ $E^{13}(\#11)$ 145

$E^{b13}(\#11)$ $D^{b13}(\#11)$ $F7(\#9)_{\#5}$ A^bM7/D^b $F7(\#9)_{\#5}$

146 147 148 149 150 151 152

QUARTER TEMPO $q = 78$ EVEN 8'S

75 **SAXES** 154 155 156

SHUFFLE q = 142

157 H 158 A^{b13} G^{13b9} 159 G^{b13} $F7^{b9}_{\#5}$ 160 B^{b7} FILLS 161

162 A^{b13} G^{13b9} 163 G^{b13} $F7^{b9}_{\#5}$ 164 B^{b7} FILLS 165

166 I A^{b13} G^{13b9} 167 G^{b13} $F7^{b9}_{\#5}$ 168 B^{b7} FILLS 169 170 A^{b13} G^{13b9}

171 G^{b13} $F7^{b9}_{\#5}$ 172 B^{b7} FILLS 173 174 175 A^{b13} G^{13b9}

1. 2. $A7^{b9}_{\#3}$ $A^{b13}\#11$

AC. BASS

RECORDED BY MICHAEL BUBLE

CAN'T BUY ME LOVE

CROSS CUES EXIST SO CHART CAN BE PLAYED WITH 1ST TENOR, TRUMPETS 1&2, TRBL AND RHYTHM SECTION

ARR. DARYL MCKENZIE

FAST SWING (h=156)

2 3 C⁹ 4 5 B7^{#9}_{b5} 6 E7^{#9}_{b5} 7

f WALK

SOLO WALK (AD LIB.)

8 9 10 11 12

A VOICE

13 G7 14 15 16 17 18

SIM. *mf*

19 20 (8) 21 C⁹ 22 23 24 (4)

25 G7 26 27 28 (4) 29 A7^{#9}_{b5} 30

1. 31 C¹³(#11) 32 D7^{b9}_{#5} 33 A7^{#9}_{#5} 34 D7^{b9}_{#5} 35 G7

HALF TEMPO

2. 36 37 C¹³(#11) 38 D7^{b9}_{#5} 39 A7^{#9}_{#5} 40

f *f*

B

41 42 43 44 45

46 47 48 49 50

C DOUBLE TEMPO

51 $A^{\flat}7$ 52 53 54 55 56

WALK.
mf

57 58 (8) 59 $D^{\flat}9$ 60 61 62 (4)

63 $A^{\flat}7$ 64 65 66 (4) 67 $E^{\flat}9$ 68

69 $D^{\flat}13$ 70 71 $B^{\flat}7^{\flat}9$ 72 $E^{\flat}7^{\sharp}9$ 73 $A^{\flat}13$ 74

D BAND BREAK

75 76 77 $F^{\sharp}7^{\sharp}9$ 78 79 80 $G^{\sharp}7^{\sharp}9$ 81 (b5)

WALK

81 82 83 $B^{\flat}13$ 84 $B^{\flat}13^{\sharp}11$ 85 $G^{\sharp}7^{\sharp}11$ 86

87 $F^{\sharp}7^{\sharp}9$ 88 $A^{\flat}13$ 89 $A^{\sharp}7^{\sharp}9$ 90 $D^{\sharp}7^{\sharp}9$ 91 92 93

94 95 96 97

98 99 100 101

102 E Am WALK 103 104 105 106

107 108 109 E^{b13}(#11) 110 111 D⁷ 112

113 114 115 A⁹ 116 117

118 119 E⁹ 120 E⁹ E^{b9} 121 D⁹ 122 E¹³

123 124 125 126 127 F ^{b13} 128 129 130

131 132 133 134 135 E^{b13}(#11) 136 ¹³

137 138 139 140 141 142 ^{b7}(sus⁴) 143

144 $F^{13}\#11$ 145 $E^{13}\#11$ 146 $E^{b13}\#11$ $D^{b13}\#11$ 147 148 $F7\#9\#5$ 149 \circ

150 151 152 153 154 155 156

QUARTER TEMPO $q = 78$ BARI SAX CUE

G E F F F F F

mf

157 158 159 160 161

SHUFFLE $q = 142$ PLAY H A^{b13} G^{13b9} G^{b13} $F7^{b9}\#5$ B^{b7}

mf

161 162 163 164 165

A^{b13} G^{13b9} G^{b13} $F7^{b9}\#5$ B^{b7}

166 167 168 169 170

A^{b13} G^{13b9} G^{b13} $F7^{b9}\#5$ B^{b7} A^{b13} G^{13b9}

171 172 173 174 175

G^{b13} $F7^{b9}\#5$ B^{b7} 173 174.2 f A

DRUMS

RECORDED BY MICHAEL BUBLE

CAN'T BUY ME LOVE

CROSS CUES EXIST SO CHART CAN BE PLAYED WITH 1ST TENOR, TRUMPETS 1&2, TRB1 AND RHYTHM SECTION

FAST SWING (h=156)

ARR. DARYL MCKENZIE

DOUBLE TEMPO

51 52 53 54 55 56 57 SAXES

58 59 60 61 62 63 64

65 66 67 BRASS (16) 68 69

70 71 72 (22) 73 SOLO FILL 74 ENS. ff

BAND BREAK

75 76 77 78 79 80

81 82 83 84 85 FILL 86

87 88 89 90 91 92

93 94 95 96 97

98 99 100 101 FILL 102

E

103

TIME

104

105

106

107

108

mf

BRASS

109

>

110

>

111

>

112

>

113

>

114

>

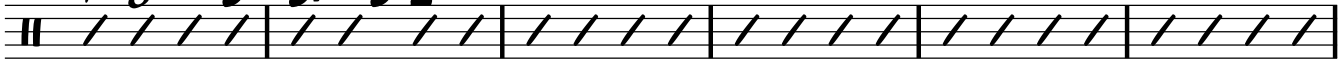

115

116

117

BRASS

>

118

>

119

>

120

>

TRBS

121

>

122

>

123

>

124

>

125

>

126

>

127

FILL

>

128

>

F

BRASS

129

>

130

>

131

>

132

>

133

>

f

134

>

135

>

136

>

137

>

138

>

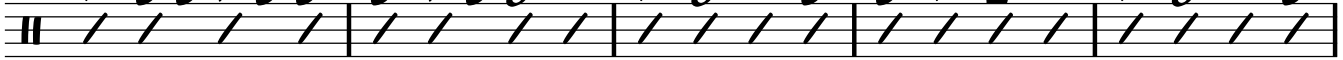

139

>

140

>

141

>

142

>

143

>

144

>

145

>

146

>

147

>

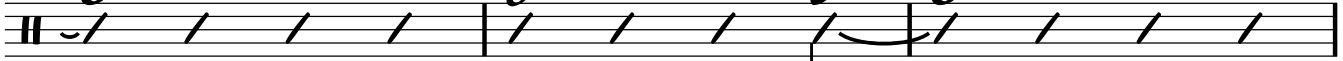

148

>

149

>

150

>

151

>

152

>

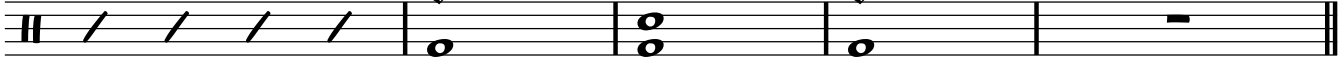

Q **QUARTER TEMPO** $q = 78$ **SHUFFLE** $q = 142$

Dynamic markings include $>mf$ at measure 158 and mf at measure 162.